

# MINATO MONTHLY

Published by Minato City

Minato Monthly can be seen at the website.



Minato City Web



Published monthly by: Minato City Tokyo Edited by: Public Relations Subsection, Office of the Mayor, Minato City Hall, 1-5-25, Shibakoen, Minato-ku, Tokyo 105-8511  
Tel: 03-3578-2111, weekdays, 9 a.m. to 5 p.m. E-mail: [kuminkoho@city.minato.tokyo.jp](mailto:kuminkoho@city.minato.tokyo.jp) Web: [www.city.minato.tokyo.jp](http://www.city.minato.tokyo.jp) Circulation: 9,500 copies

No 440 10 2023

## Minato Citizens' Festival 2023

10/7: 11 a.m. to 5 p.m. 10/8: 10 a.m. to 4 p.m. 10/9: Minato Sports Festival 10 a.m. to 4:30 p.m.

Place: Around Shiba Park

Inquiries: Kissport, Tel: 03-5770-6837

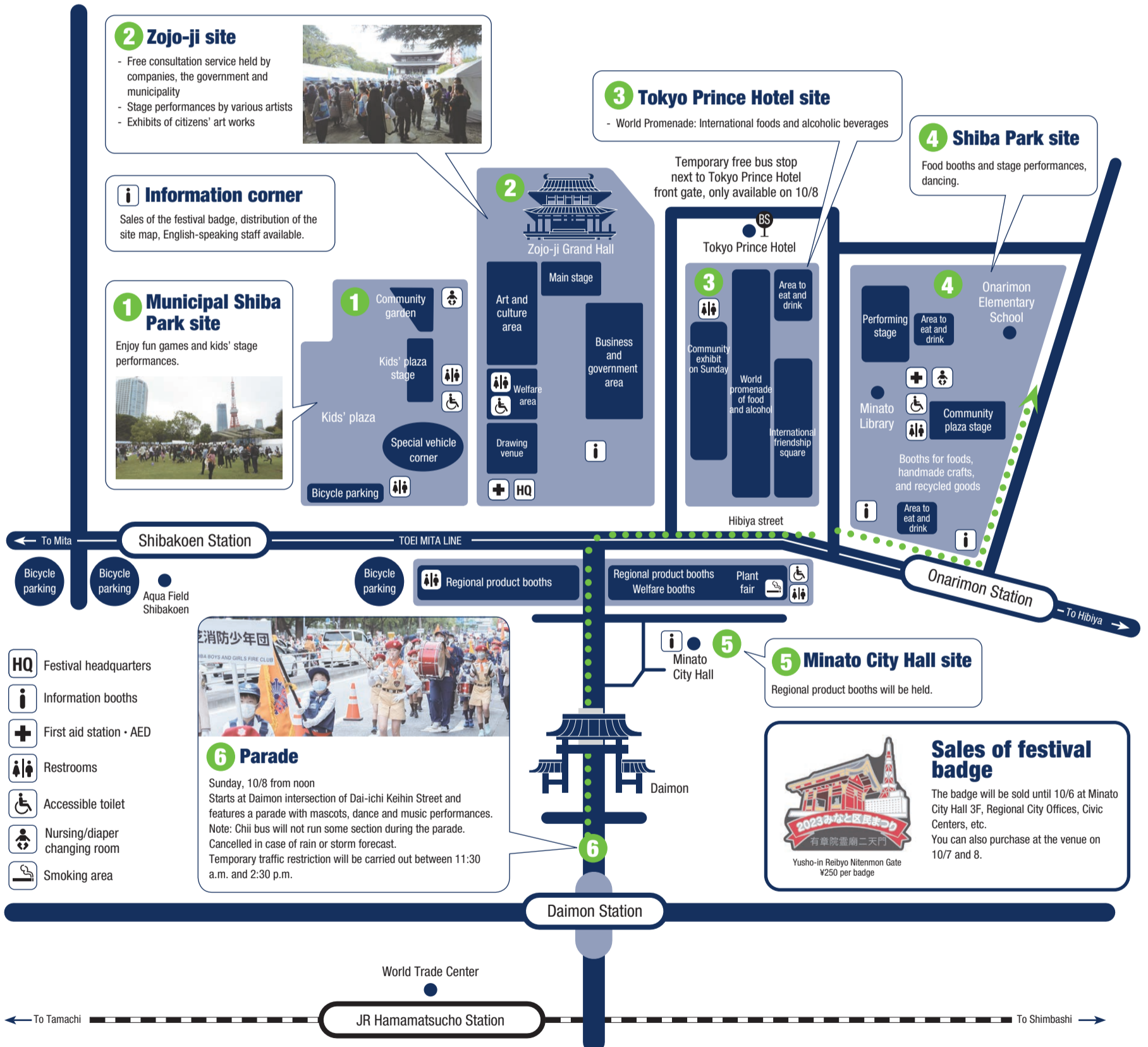

Minato Monthly is delivered with The Japan Times/International New York Times on the first of each month. It is also available at municipal facilities, post offices and subway stations (Akabanebashi, Akasaka, Akasaka-mitsuke, Aoyama-itchohome, Azabu-juban, Daimon, Gaien-mae, Hiroo, Kamiyacho, Mita, Nogizaka, Omotesando, Roppongi, Shimbashi, Shiodome, Shirokanedai and Shirokane-Takanawa) in Minato City. The articles appearing in the **Minato Monthly** are also found on the Minato City Web: [www.city.minato.tokyo.jp](http://www.city.minato.tokyo.jp)

**Minato Monthly home-delivery service:** For free delivery of Minato Monthly to foreign resident's homes in Minato City, contact Minato Call or Minato Monthly by e-mail at [kuminkoho@city.minato.tokyo.jp](mailto:kuminkoho@city.minato.tokyo.jp). Please write "Minato Monthly" in the subject line.

**Minato Call**  
CITY INFORMATION SERVICE  
03-5472-3710

## CITIZENS' FESTIVAL

# Minato Citizens' Sports Festival 2023

Enjoy sports with your friends or family. Please come to the Sports Center and participate in various events.

**Date:** 10/9

**Sports festival:** 10 a.m. to 4:30 p.m.

**Place:** Minato Sports Center and Minato Park Shibaura area

**Inquiries:** Minato Sports Center, Tel: 03-3452-4151

Kissport, Tel: 03-5439-6201

## SURVEY

## Conducting Survey Regarding Youth, Child, Child-rearing Support

To formulate the Minato Child-rearing Support Plan FY2025-FY2029, survey will be sent to 2,000 randomly chosen guardians caring for children preschool age and under, 2,000 guardians caring for elementary school students, 2,000 junior high school students, and 2,000 individuals over high school age to 39 years old.

Please respond to the survey from the dedicated website. Guardians caring for children preschool age and under, guardians caring for elementary school students, and junior high school students can respond by the attached return envelope.

**Due date**

11/9

**Surveys sent**

Middle of October to eligible people by post

**Supervising Subsection:** Child Policy Subsection

## CONTEST

## Participants/Audience Wanted for the Japanese Speech Contest

All foreign nationals can participate in the Japanese Speech Contest.

**Eligibility:** People living, working or studying in Minato City

**Date & time:** 12/10, 1:30 to 4:00 p.m.

**Place:** Libra Hall

**Capacity:** 10 participants, 100 audience members

**Application:** Participants: Apply through the application form on website by 11/10. Audience: Apply through the application form on website by 12/5. Results will be notified by email.

**Inquiries:** Minato UNESCO Association, Tel:03-3434-2300

For more information, visit the website <https://minato-unesco.jp/en/>

## Population of Minato City

AS OF 9/1, 2023

**Total:** 265,754

**Japanese Residents:** 244,907

**Male:** 114,369 / **Female:** 130,538

**Registered Foreign Residents:** 20,847

**Male:** 10,692 / **Female:** 10,155

MINATO CITY

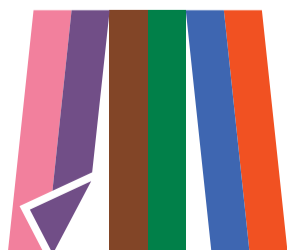

## VACCINATION

## Vaccination Information

The COVID-19 Vaccination program in Autumn 2023 is available from 9/20 to 3/31/2024.

### Eligibility

All people 6 months and older.

### Vaccine

Omicron XBB.1.5-adapted monovalent vaccine

It can be used for first and booster vaccinations.

### Vaccination vouchers

Vaccination vouchers have been sent sequentially from 9/12.

Vouchers for the third and subsequent vaccinations will not be sent to those who have not used them. You can use the coupon you have. If you have moved into Minato City or lost your vaccination voucher, please call the call center.

### Fee

Free

### Mass vaccination

Place	Eligibility	Day
Fudanotsuji Square, 5-36-4 Shiba	12 years old and older	Thur, Fri, Sat
Minato Public Health Center, 1-4-10 Mita	5 years old and older	Wed

### Individual vaccination

Vaccinations are available at medical institutions in the City.

For reservation and more information, call directly to the medical institution.

### Minato City COVID-19 Vaccination Call Center

Tel: 0120-252-237

English, Chinese, Korean

### Opening hours

Weekdays: 8:30 a.m. to 8 p.m.

Weekends and national holidays: 8:30 a.m. to 5:30 p.m.

## EXHIBITION

## Special Exhibition — Works of Designer Textile Design in the Imperial Court

This exhibition explores the works of designer under NAKAYAMA Giichi, who resided in Minato City for many years, with the textile design books that he had left behind.

**Date & time:** 10/14 to 12/10, 9 a.m. to 5 p.m., until 8 p.m. on Saturday

**Place:** Special Exhibition Room, Minato City Local History Museum, 4-6-2 Shirokanedai

**Closed:** 10/19, 11/16

**Fee:** ¥400 for adults, ¥200 for high school students and under

Free admission for residents aged over 65 and disabled residents, elementary to high school students residing and studying in Minato City.

11/3 is admission-free for residents. Please bring your ID to verify your address.

**Inquiries:** Minato City Local History Museum, Tel: 03-6450-2107

