

M Arisugawa-no-miya Memorial Park Course

Cherry blossoms, fresh greenery, ginkgo, and even illumination in winter! The Moto-Azabu area walking course lets you enjoy the scenery to the fullest, no matter the season when you visit

Time required **2.9 hours** Travel time **38 minutes** Total travel distance **3.1 km**

M-1 Roppongi Sakura-zaka

This is a quiet row of cherry blossom trees surrounded by high-rise buildings

The many Yoshino cherry trees lining the path and the lighting up of the trees during the cherry blossom season make it a particularly pleasant spot for a spring stroll. Since the scenery is idyllic and the path is easy to walk along, you can enjoy a leisurely stroll in all seasons.



Duration
20 minutes

M-2 Arisugawa-no-miya Memorial Park

A Japanese garden with beautiful seasonal scenery

The park was a villa of the Nanbu clan during the Edo period, but was turned into the imperial estate of the Arisugawa-no-miya Imperial Family in 1896, and later opened to the general public as a memorial park. It is a rare opportunity to experience the rich natural environment in the heart of Tokyo, where visitors can enjoy seasonal flowers and trees. The Tokyo Metropolitan Central Library is also located in the park.

☎ 03-3441-9642



Duration
50 minutes

M-3 Azabu Hikawa-jinja Shrine / Minato Shichifukujin Bishamonten

This is a shrine dedicated to the gods of courage, victory, and fortune

Susano-no-Mikoto, the god of victory and protection from bad luck, and Yamato Take-no-Mikoto and Bishamonten, the gods of business prosperity, are enshrined here. The shrine is located in an area where there used to be many daimyo's residences, but there are now many embassies. The shrine in the anime "Sailor Moon" was modeled on this shrine.

☎ 03-3446-8796
🕒 9:00-16:00



Duration
30 minutes

Route introduction

Start ◀ Toei Bus: RH01
Minato City Community Bus "Chii Bus": Tamachi route, Akasaka route, Azabu-East route, Azabu-West route, Aoyama route
[Roppongi Keyakizaka] Bus Stop

about 170m ⌚ about 3 minutes

M-1 Roppongi Sakura-zaka

about 760m ⌚ about 13 minutes

M-2 Arisugawa-no-miya Memorial Park

about 560m ⌚ about 9 minutes

M-3 Azabu Hikawa-jinja Shrine /
Minato Shichifukujin Bishamonten

about 560m ⌚ about 9 minutes

M-4 Liszt Hungarian Cultural Institute
Cultural Section of the Embassy of Hungary

about 240m ⌚ about 4 minutes

Goal ▶ Toei Ōedo and Tokyo Metro Namboku Lines
Azabu-juban Sta. Exit 1b

Course Feature

- This course has steep slopes and narrow roads, so recommend that wheelchair users be accompanied by a caregiver.
- If you want to take a stroll alone, you can also take the Minato City Community Bus "Chii Bus" that runs nearby to move around.

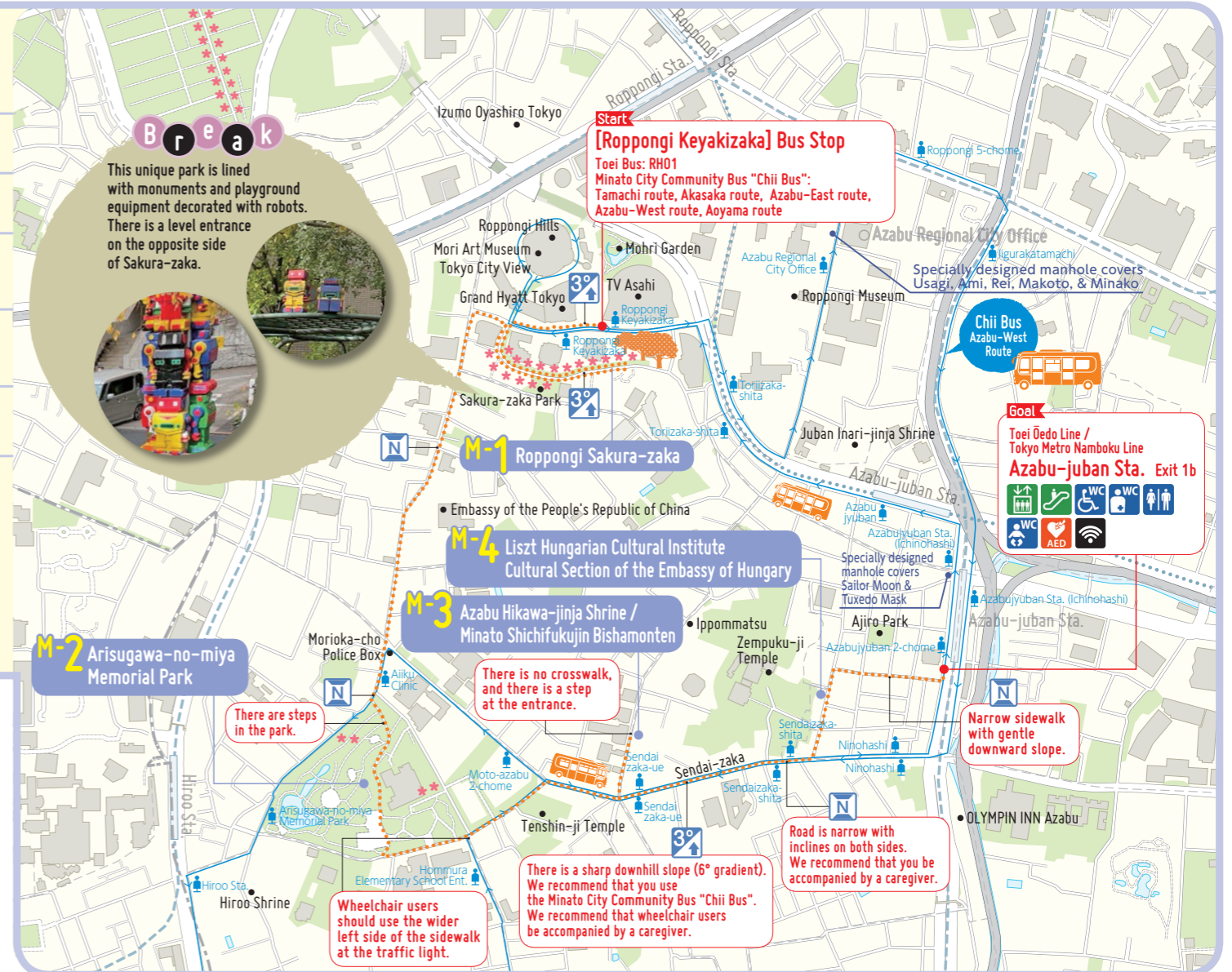

M-4 Liszt Hungarian Cultural Institute Cultural Section of the Embassy of Hungary

A place where you can experience Hungarian culture

Opened on the 150th anniversary of the establishment of diplomatic relations between Japan and Hungary in 2019, the Liszt Hungarian Cultural Institute Cultural Section of the Embassy of Hungary regularly holds special exhibitions, lectures, and concerts to showcase Hungarian culture. Visit this place in Azabu-juban where you can experience Hungary by just passing through a single automatic sliding door from the sidewalk.



☎ 03-6459-4931
🕒 11:00-17:00 (last entry 16:45)

Closed: Saturdays, Sundays, and Japan and Hungary national holidays
Admission: Free

Duration
40 minutes

Minato City Community Bus Chii Bus (Azabu-West Route)

To go up the steep slope of Sendai-zaka, it is recommended that you use the Minato City Community Bus "Chii Bus", which runs about three times an hour. All buses are barrier-free. Additionally, two wheelchairs can be securely fastened in the medium-sized buses and one in the small-sized buses. As an example, why not use the bus from "Hommura Elementary School Ent." or "Sendaizaka-ue" bus stop to "Azabujuban 2-chome" bus stop, and take a stroll from there?



<https://www.fujiexpress.co.jp/chibus/map/>

Buses make it easy to travel through areas with many hills

JPY100 per ride

Elementary school students and older: JPY100 per ride
Preschool children: Free (up to two preschool children when accompanying a passenger of school age or older)
*Free admission for Minato City residents who present a disability certificate (Physical Disability Certificate, Ai no Techo, Mental Health and Welfare Certificate for Persons with Mental Disabilities, War Injury Certificate, and Atomic Bomb Survivor Health Certificate).

